Disclaimer

The club newsletter is a monthly publication designed to keep members informed on the activities of the club and other functions. Opinions and views expressed in the newsletter are not necessarily those of the publishers.

Editors Note

Hi Folks

I'm writing this part of the newsletter**…** the **Editors Note** prior to the **Christmas and New Year** merrymaking.

It's not because I'm well organised or enthusiastic…

It's because … I know that when one is full of Christmas pudding and suffering from the after effects of excessive wine, beer and spirit consumption, one is likely to make (**Hic**! more) typing errors.

That's in addition to contaminating my computer keyboard with crumbs, coffee stains and slimy goo from the left over roast turkey.

Just while I'm on the subject of food, drink and overindulgence…I must congratulate **Munno Para Bowling and Recreation Club** for providing an enjoyable **Christmas Dinner,** and for the entertainment presented by **the Two Wanderers.**

Also, at the **Barossa Country Music Club** in **Nuriootpa …** as a performer with **'Us Blokes'** and **Maryanne & Co** I was fortunate enough to meet up with some delightful new acquaintances**.**

Thank you for a lovely meal and for an enjoyable day. Your hospitality and friendliness will be remembered.

To the visiting **Country Music** followers from **Murray Bridge;** thank you too for your friendly reception.

Well folks that's the **Editor's Note** finished for this month. I can now **overindulge**! All that remains to be said is **'Don't drink and drive!'**, 'cause I want to see you next year. Best wishes and **Happy New Year to all!**

Les Parris **(Editor)**

President's Report

December 2007

G'Day Members & Friends.

Well another great year has ended.

I would like to take this opportunity to thank all club members and friends for your support during 2007.

It has been a great year with our club membership hitting an all time high. We can only hope 2008 heads in the same direction.

I would like to thank our friendly man in red **Bill Armstrong** ***(Don't tell anyone…)*****.** He has done a great job over the last three years as **Father Christmas…Thanks Bill!**

Our **December** show was another successful day. '**Trish Wilson & Midnight Mountain Blue'** was a good choice to finish off the year.

Also a big thank you to **Shirley** from the **Unique Dance Studio,** and **the children** who performed for us. Their contribution to our show was tremendous.

I have put together some of next year's entertainment with the band **'Us Blokes'** starting off the year.

On behalf of your **Committee**
we wish everyone a
Happy and Prosperous New Year.

So until our January show

Take Care and Keep It Country.

Best Regards

Keith Warren**: President**

January Birthdays

People born in January are Jolly Good!

Brian Moore	**3rd**
Bill Nortcott	**3rd**
Ron Purdie	**3rd**
Dianne Warren	**5th**
Percy Semmler	**5th**
Carlee Bawden	**12th**
Joan Snowball	**15th**
Helen Warren	**19th**
Ross McLean	**20th**
Gary Wharton	**21st**
Jenny Engelhabdt	**23rd**
Pauline White	**24th**
Adrian Lloyd	**24th**
Dorothy Davis	**26th**
Dawn Radin	**26th**
Maurie Huxley	**26th**
Betty Williams	**29th**

Prize Winners Roundup

Lucky Envelope
46 Nola..
33 Y McGregor
38 Trish Wilson

Members Draw
239 Dawn Radin

Door Prize
Name is unreadable
McGrego

Monte Carlo
Robert & Jennifer Again……!

Raffle Prize Winners

Pauline White	Beryl Wells
Betty Aunger	Shirley Bevis
Tiffney Stroh	Betty Aunger

A total of 29 prizes

Important Notice

It was brought to our attention at the end of our **December show** that some people had brought wine in with them to consume on the premises of the **Munno Para Bowling & Recreation Club**. This practice will stop **immediately** as it will put our club and the **Munno Para Bowling Club's Liquor Licence** in jeopardy. We will be watching to make sure this does not happen again.

Regards
Helen Warren (Secretary)

ADELAIDE COUNTRY MUSIC CLUB

Sunday January 6th

Murray Mac and True Grit

Slovenian Club Dudley Park Pies Pasties
Sandwiches Cakes Cheese & Greens etc

Sunday February 3rd

Bernie & the Bandits

with special guest

Peter Denahy (Vic)

BAROSSA COUNTRY MUSIC CLUB

Sunday January 13th

Country Plus

11.0am to 4pm

Buna Terrace, Nuriootpa Tel 8523 1957

Music Workshop Awards

George Vassallo was awarded with a trophy in recognition of his contribution to the **Gawler Country Music Workshop.**

'The Most Outstanding Achiever' Award signifies **George's** progress in musicianship, his reliability, enthusiasm and willingness to assist others.

James Cruz received a **High Achievement Certificate** for the progress he has made in 2007.

Well done guys.

GAWLER COUNTRY MUSIC CLUB INC.

Venue: Munno Para Bowling & Recreation Club
Cnr. Curtis & Main North Roads Munno Para

Sunday 17th February

12 noon - 4pm

Talia Wittmann

and

Overdrive

Members $5: Non Members $7: Under 16's free
Walk Up Artists, Live Band, Dancing & Prizes
Lunch & Bar Facilities:
For Further Information
Contact: Keith Warren (08) 8255 8920
Proudly Sponsored by KFC

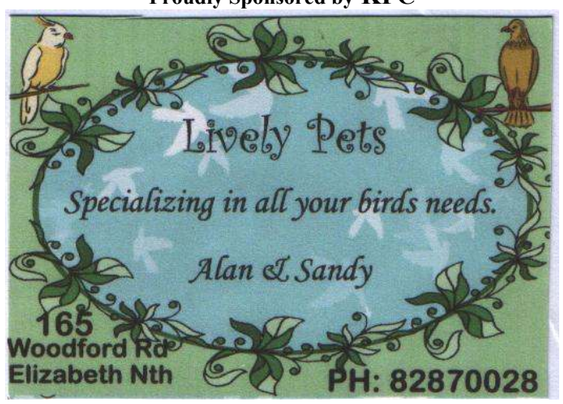

Stockists of Bird-Care Products